

Natalie, I/we would be happy to support you and your nursing team – and help provide the wonderful new home for hospice care in our community.



We need **7**

Cost: **£3,528.57**



We need **2**

Cost: **£250**

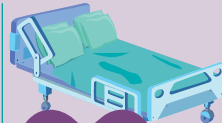

We need **1**
(but 2 would be wonderful!)

Cost: **£13,706**



We need **14**

Cost: **£1,000**



We need **13**

Cost: **£250**



We need **14**

Cost: **£50**

1

Please accept my/our gift of:

- £25**, to contribute towards the cost of a new over-night bed, allowing relatives to stay with their loved one in comfort.
- £50**, which could buy a tea set for a room, giving families the chance to have a cuppa in privacy.
- £137.06**, to be one of 100 people clubbing together to purchase a Cuddle Bed – keeping loved ones cuddling together.
- £500**, sharing the cost of high-quality curtains for a patient's room.
- £3,528.57**, an exceptional gift which could pay for a new hoist system in one patient room.
- My/our preferred donation amount of £ _____

Name a Patient Room

For gifts over £10,000 we are offering the opportunity for supporters to name a room after their favourite flower. If you would like to discuss this further with a member of our team, please call **01978 314292** or email info@nightingalehouse.co.uk. Thank you.

2

Please check your name and address details and amend if incorrect.

RDFullname,
RDAddress1,RDAddress2,RDAddress3,
RDAddress4,RDTown,Postcode

Donor No
Segment

3

Payment details:

I choose the following payment method:

- I enclose a cheque/PO/CAF voucher made payable to: Nightingale House Hospice.
- Please debit my debit/credit card.

Signature(s):

Date:

Card number:

Expiry date: / Security no:

If you'd prefer, you can also make a secure donation using your card details over the phone. Just call us on **01978 314292**.

Please turn over to let us know your Gift Aid and communication preferences





4 Gift Aid declaration

giftaid it

- I am a UK taxpayer. Please treat all donations I make to Nightingale House Hospice as Gift Aid donations until further notice. I understand that if I pay less Income Tax and/or Capital Gains Tax than the amount of Gift Aid claimed on all my donations in that tax year it is my responsibility to pay any difference. Please notify Nightingale House Hospice if you want to cancel this declaration, change your name or home address or no longer pay sufficient tax on your income and/or capital gains.

Taxpayer's Signature: Date:



5 Keep in touch

We would like to keep in touch with you about our work, future fundraising events and ways you can get involved. You can opt out of hearing from us at any time by calling **01978 314292** or emailing **info@nightingalehouse.co.uk**

Using electronic communication helps us to **reduce our costs**, however, we need your permission to do this. Please **confirm by ticking** below:

- Yes, I'm happy to receive emails from Nightingale House Hospice – my email address is:

You can update your communication preferences at any time.

Privacy policy

Nightingale House Hospice is committed to protecting your privacy and the data we hold is managed in accordance with current data protection legislation. Please see our privacy policy for more information at **nightingalehouse.co.uk/privacypolicy**



6 Please return your donation form in the freepost envelope enclosed.

You can also scan this QR code to easily donate, or you can donate online by visiting:

<https://justgiving.com/campaign/InpatientUnitAppeal>



In these challenging times it's not possible to be certain of exactly where support is needed most. Therefore, if we are fortunate enough to raise more than required for our equipment, furniture and fitting needs, we will spend any additional donations on our highest clinical priorities.

Thank you!



Registered Charity No: 1035600

Natalie, byddaf i/byddwn ni yn fwy na pharod i'ch cefnogi chi a'ch tîm nyrsio – a helpu i ddarparu'r cartref newydd gwych ar gyfer gofal hosbis yn ein cymuned.



Systemau Codi

Y Gost:
£3,528.57



Gwelyau sengl dros nos

Y Gost:
£250

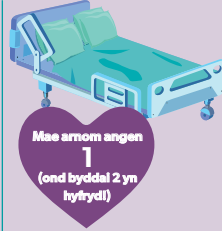

Gwelyau Cwtsh

Y Gost:
£13,706



Llenni

Y Gost:
£1,000



Teledu clyfar

Y Gost:
£250



Llestri te

Y Gost:
£50

1 Derbyniwch fy/ein rhodd o:

- £25, i gyfrannu tuag at gost gwely dros nos newydd, gan alluogi perthnasau i aros gyda'u hanwyliaid yn gyfforddus.
- £50, a allai brynu llestri te ar gyfer ystafell, gan roi cyfle i deuluoedd gael paned mewn preifatrwydd.
- £137.06, i fod yn un o 100 o bobl yn dod at ei gilydd i brynu Gwely Cwtsh – i roi cyfle i anwyliaid gwtshio gyda'i gilydd.
- £500, gan rannu'r gost o brynu llenni o ansawdd uchel ar gyfer ystafelloedd y cleifion.
- £3,528.57, rhodd eithriadol a allai dalu am system codi newydd mewn un ystafell i gleifion.
- Fy/ein rhodd ddewisol o £ _____

Enwi Ystafell i Gleifion

Ar gyfer rhoddion dros £10,000, rydyn ni'n cynnig cyfle i gefnogwyr enwi ystafell ar ôl eu hoff flodyn. Os hoffech chi gael ragor o wybodaeth am y cynnig hwn, ffoniwch ni ar **01978 314292** i siarad ag aelod o'n tîm neu anfonwch e-bost at info@nightingalehouse.co.uk. Diolch.

2 Gwiriwch eich enw a'ch cyfeiriad a'u newid os ydynt anghywir.

RDEnw,
RDCyfeiriad1, RDCyfeiriad2, RDCyfeiriad3,
RDCyfeiriad4, RDTref,
Cod Post

Rhif Rhoddwr
Segment

3 Manylion talu:

Rwy'n dewis y dull talu canlynol:

- Amgaeaf siec/archeb bost/taleb CAF yn daladwy i: Hosbis Tŷ'r Eos.
- Defnyddiwch fy ngherdyn debyd/credyd os gwelwch yn dda.

Llofnod(ion):

Dyddiad:

Rhif y cerdyn:

Dyddiad dod i ben: Rhif diogelwch:

Os byddai'n well gennych, gallwch roi rhodd diogel gan ddefnyddio manylion eich cerdyn dros y ffôn. Ffoniwch ni ar **01978 314292**.



4

Datganiad Rhodd Cymorth

giftaid it

Rydw i'n drethdalwr yn y DU. Cofiwch drin pob rhodd a wnaif i Hosbis Tŷ'r Eos fel rhoddion Rhodd Cymorth hyd nes yr hysbysir yn wahanol. Rwy'n deall mai fy nghyfrifoldeb i yw talu unrhyw wahaniaeth os byddaf yn talu llai o dreth incwm neu'r dreth enillion cyfalaf na chyfanswm y Rhodd Cymorth a gaiff ei hawlio ar fy holl roddion yn ystod y flwyddyn dreth honno. Rhowch wybod i Hosbis Tŷ'r Eos os ydych chi: eisiau canslo'r datganiad hwn, newid eich enw neu'ch cyfeiriad cartref neu os

Llofnod y

Dydd

5

Cadw mewn cysylltiad

Hoffem gadw mewn cysylltiad â chi am ein gwaith, i roi gwybod i chi am ddigwyddiadau codi arian yn y dyfodol a sut gallwch chi gyfrannu. Gallwch optio allan drwy ffonio 01978 314292 neu anfon e-bost at **info@nightingalehouse.co.uk**

Mae cyfathrebu'n electronig yn ein helpu i **leihau ein costau** ond mae angen eich caniatâd chi arnom i wneud hyn. A fydddech cystal â **chadarnhau drwy dicio** isod:

Ydw, rwy'n hapus i gael negeseuon e-bost gan Hosbis Tŷ'r Eos- fy e-bost i yw:

Gallwch newid y dewisiadau cyfathrebu hyn ar unrhyw adeg.

Polisi preifatrwydd

Mae Hosbis Tŷ'r Eos wedi ymrwymo i warchod eich preifatrwydd ac mae'r data sydd gennym yn cael ei reoli yn unol â'r ddeddfwriaeth diogelu data bresennol. Darllenwch ein polisi preifatrwydd i gael rhagor o wybodaeth **nightingalehouse.co.uk/privacy**

6

Dychwelwch eich ffurflen rhodd yn yr amlen radbost amgaeedig.

Gallwch chi hefyd roi'n hawdd drwy sganio'r cod QR hwn, neu gallwch chi roi ar-lein drwy fynd i: **<https://justgiving.com/campaign/InpatUnipAppeal>**



Yn ystod y cyfnod heriol hwn, nid yw'n bosibl bod yn sicr ynghylch ble yn union y mae angen y cymorth mwyaf. Felly, os ydym yn ddigon ffodus i godi mwy nag sydd ei angen ar gyfer ein hanghenion o ran offer, dodrefn a ffitiadau, byddwn yn gwario unrhyw roddion ychwanegol ar ein blaenoriaethau clinigol uchaf.

Diolch yn fawr!



Rhif Cofrestru'r Elusen: 1035600